

(FIELD NOTES ATTACHED)

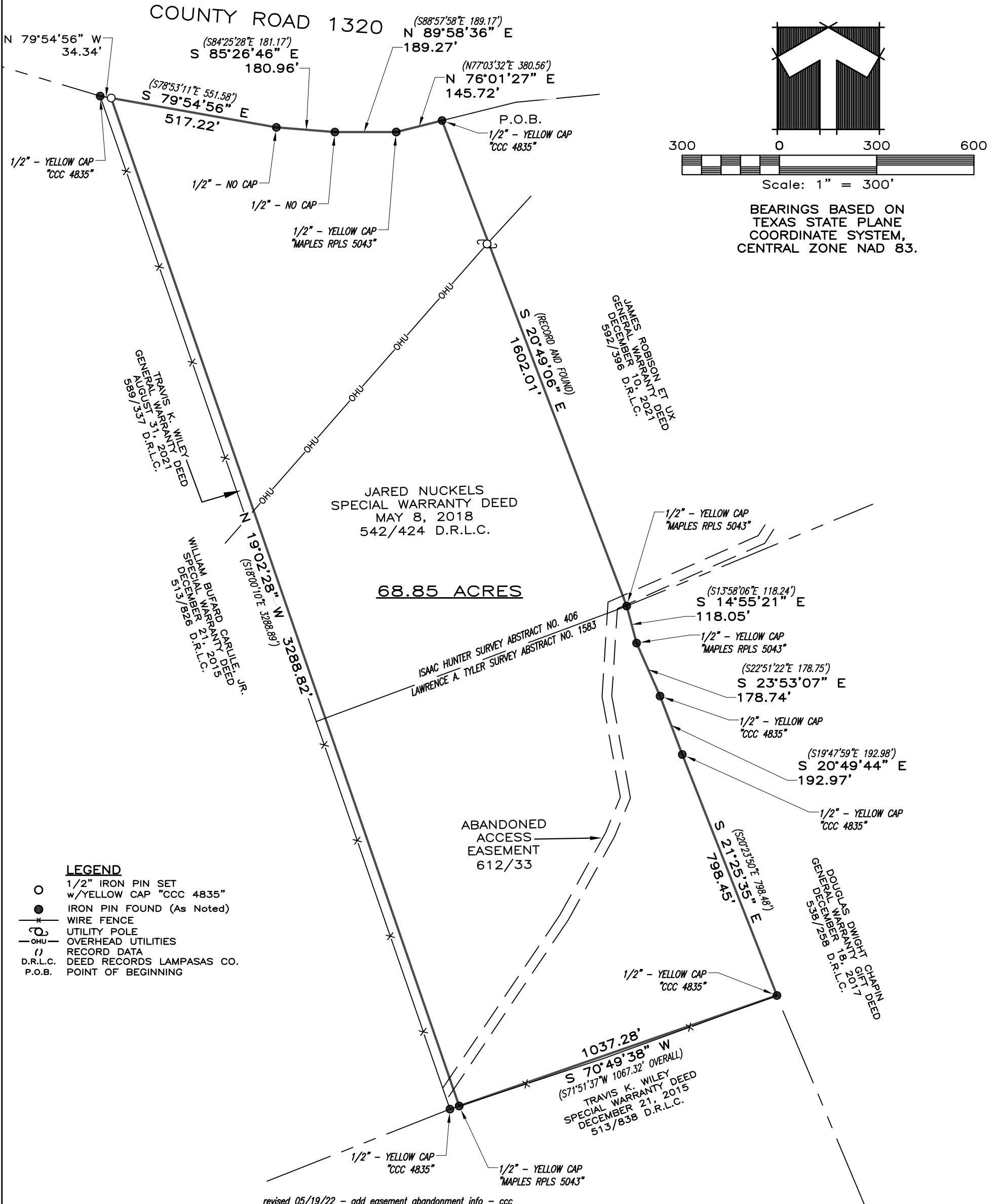

THIS AREA IS SHOWN TO BE IN ZONE X PER FEMA'S FLOOD INSURANCE RATE MAP #480899 0200 B DATED JANUARY 2, 1991; HOWEVER AT PRESENT TIME, NO ELEVATIONS, DRAINAGE OR FLOOD STUDIES HAVE BEEN PERFORMED AND THE INFORMATION IS BASED SOLELY ON SAID MAP/PLAT. THE SURVEYOR DOES NOT ASSUME RESPONSIBILITY AS TO ANY INFORMATION PROVIDED BY SAID MAP/PLAT. THIS FLOOD STATEMENT DOES NOT IMPLY THAT THIS PROPERTY AND/OR STRUCTURES THEREON WILL BE FREE FROM FLOODING OR FLOOD DAMAGE.

STATE OF TEXAS §  
 I, CLYDE C. CASTLEBERRY, JR. FOR TRIPLE C SURVEYING CO. HAVE THIS DATE CAUSED TO BE PERFORMED AN ON-THE-GROUND SURVEY UNDER MY SUPERVISION OF THE FOREGOING PLATTED TRACT OF LAND AND TO THE BEST OF MY KNOWLEDGE AND BELIEF THERE ARE NO DISCREPANCIES, CONFLICTS, SHORTAGES OF AREA, ENCROACHMENTS, VISIBLE UTILITY LINES OR ROADS IN PLACE AND THAT SAID PROPERTY HAS ACCESS TO AND FROM A DEDICATED ROADWAY EXCEPT AS SHOWN HEREON.

THIS SURVEY WAS PERFORMED WITHOUT THE BENEFIT OF A TITLE COMMITMENT, OTHER EASEMENTS OR RESTRICTIONS NOT SHOWN HEREON MAY APPLY.

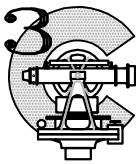

**TRIPLE C SURVEYING Co.**  
 P.O. Box 544 - Lampasas, Texas 76550  
 (512) 845-5440  
 email: admin@triplecsurveying.com  
 www.triplecsurveying.com Firm No. 10193916



Witness my hand and seal this the 6th day of October, 2022